LOOP·Ports

Circular Economy Network of Ports

FINAL CONFERENCE

Online

16th December 2020

FUNDACIÓN VALENCIAPORT

Climate-KIC

Climate-KIC is supported by the EIT, a body of the European Union

ALMA MATER STUDIORUM
UNIVERSITÀ DI BOLOGNA

UNIVERSIDAD POLITÉCNICA MADRID

INSTITUTO DE ECONOMÍA INTERNACIONAL
VNIVERSITAT DE VALÈNCIA

NTU INTERNATIONAL

Universität Hamburg
DER FORSCHUNG | DER LEHRE | DER BILDUNG

DTU Technical University of Denmark

2EI VEOLIA

TNO innovation for life

LOOP·Ports

Circular Economy Network of Ports

FINAL CONFERENCE

Online

16th December 2020

FUNDACIÓN VALENCIAPORT

eit Climate-KIC
Climate-KIC is supported by the EIT, a body of the European Union

SIDENET EVENT

FINAL CONFERENCE

Online

16th December 2020

LOOP·Ports

Circular Economy Network of Ports

Álvaro Campos – Universidad Polit. Madrid

LOOP·Ports
Circular Economy Network of Ports

AGENDA

08:45 - 09:00	**WELCOME AND CONNECTION TO THE PLENARY MEETING ROOM**
09:00 - 09:45	**OPENING SESSION**
09:00 - 09:15	Welcome and presentation of New CE Action Plan - Emmanuelle Maire, Head of unit of Sustainable Production, Products and Consumption, DG Environment European Commission
09:15 - 09:25	World Ports Sustainability Program - Antonis Michail, International Association of Port and Harbors IAPH
09:25 - 09:35	LOOP-Ports Project Presentation - Rocío García, Fundación Valenciaport
09:35 - 09:45	A Systems innovation approach for a circular, inclusive, resilient, zero-carbon maritime sector - Maria Loloni, EIT Climate-KIC
09:45 - 10:45	**PROJECT RESULTS (1st PANEL)**
09:45 - 10:05	Mapping of Ports and Circular Economy Indicators - Álvaro Campos, Universidad Politécnica de Madrid
10:05 - 10:25	Circular Economy initiatives from across Europe - Monika Elend, NTU International
10:25 - 10:45	Innovation Recommendations for the EU Port Sector - Tim McAloone, Technical University of Denmark
10:45 - 11:00	**BREAK TIME**
11:00 - 11:45	**PROJECT RESULTS (2ND PANEL)**
11:00 - 11:15	Circular Economy training for professionals in the port sector - Paola Valandro, EIT Climate-KIC
11:15 - 11:30	Workshops for a Network - Tiziana Campisi, University of Bologna & Fondazione Flaminia
11:30 - 11:45	Business Models in EU Ports - Jorge Lara, Fundación Valenciaport
11:45 - 12:00	**CONCLUSIONS**
11:45 - 12:00	Conclusions of the Project - Jorge Lara, coordination LOOP-Ports project, Fundación Valenciaport
12:00	**END OF THE CONFERENCE**

eit Climate-KIC
Climate-KIC is supported by the EIT, a body of the European Union

LOOP·Ports
Circular Economy Network of Ports

Circular Economy Network of Ports (LOOP-Ports)

Mapping of Ports and Circular Economy Indicators

Álvaro Campos

R&D researcher

Climate-KIC is supported by the EIT, a body of the European Union

LOOP·Ports
Circular Economy Network of Ports

1. INTRODUCTION AND OBJECTIVES

MAIN OBJECTIVE:

Development/analysis of a database with the information collected from EU Ports

Matrix based on:

- Selection of Ports
- Selection of Variables

Inclusion of the information in a web tool

LOOP·Ports
Circular Economy Network of Ports

2. METHODOLOGY

STEP1: SELECTION OF PORTS

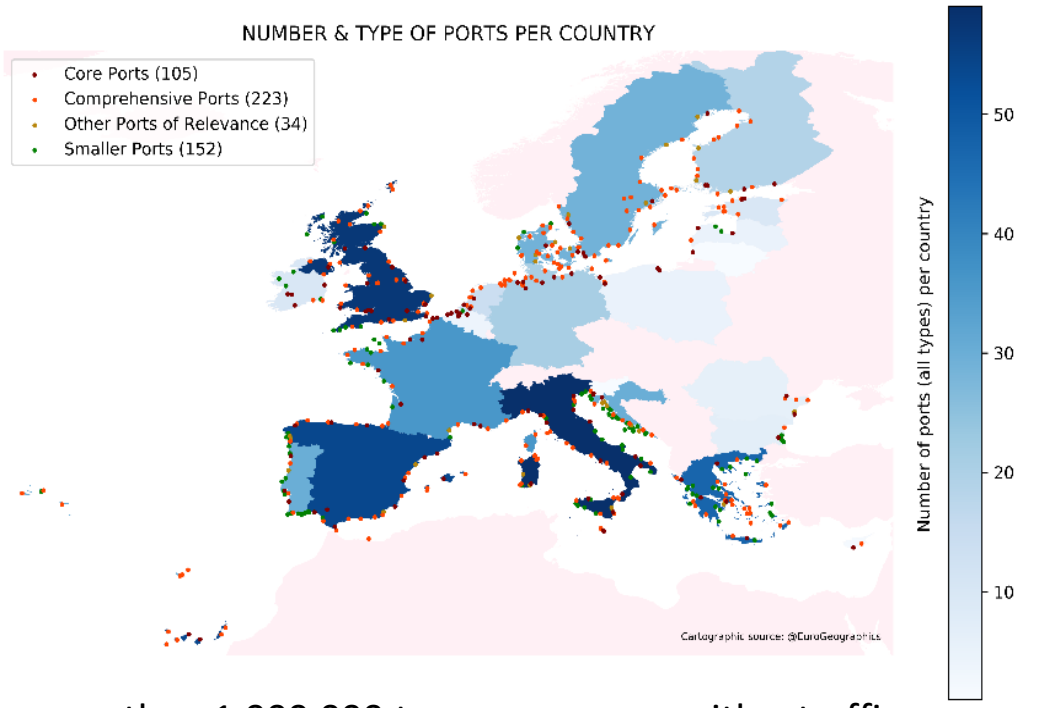

- Total of 480 main European Ports:
- All ports considered by the European Commission as **Core** (105 ports) and **Comprehensive** (223 ports)

(As part of the TEN-T network, are the hubs for main goods and passengers traffics inside and outside Europe)

- **Other Ports of Relevance** (34 ports), handling more than 1,000,000 tons per year or with a traffic higher than 1,000,000 passengers per year
- **Main Fishing Ports** (390 ports, from which 152 have been classified as **Smaller Ports** for not being core, comprehensive or other of relevance), with more than 100 fishing vessels registered, according to the Fleet Register of the European Union

LOOP·Ports
Circular Economy Network of Ports

2. METHODOLOGY

STEP2: SELECTION OF VARIABLES OF INTEREST

OVERALL CHARACTERISTICS	CARGO AND INDUSTRIAL SECTORS	STATISTICS	ENVIRONMENT
• Country • Port • UN/LOCODE • Latitude • Longitude • Sea/ocean • Geographical área • Core Port • Comprehensive Port • Other of Relevance	• Containarized traffic • Dry bulk traffic • General Cargo traffic • Other liquid traffic • Petroleum traffic • Ro-Ro/Ro-Pax traffic • Dry dock/Shipyards • Cruise Traffic • Fishing Traffic • Enlargement expectations	• Eurostat name • Nº inward calls • GW handled • Nº ferry pass. • Nº cruise pass. • Nº fishing ships • Nº terminals	• ESPO members • ECOPORTS members • WPCI members • ISO14001 certification • PERS certification • EMAS certification • Env./sustainability report

PORT MANAGEMENT	CIRCULAR ECONOMY	ADDITIONAL INFORMATION
• Ownership • Government model • Management organism • Level of digitalization	• National • Regional • Local • Weblink	• Website • Comments

LOOP·Ports
Circular Economy Network of Ports

2. METHODOLOGY

STEP3: DATABASE GENERATION AND QUALITY CHECK

1. Fill in Excel file

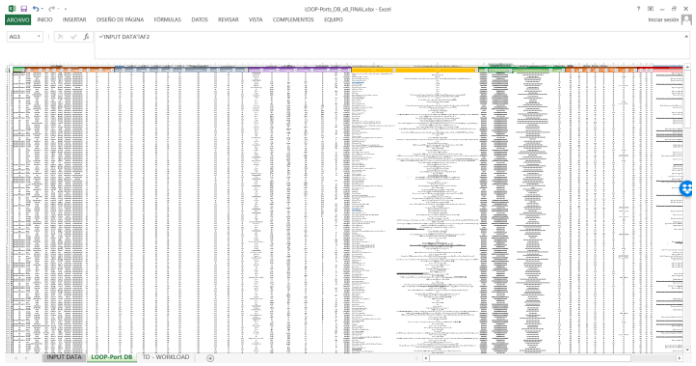

2. Store environmental/sustainable reports

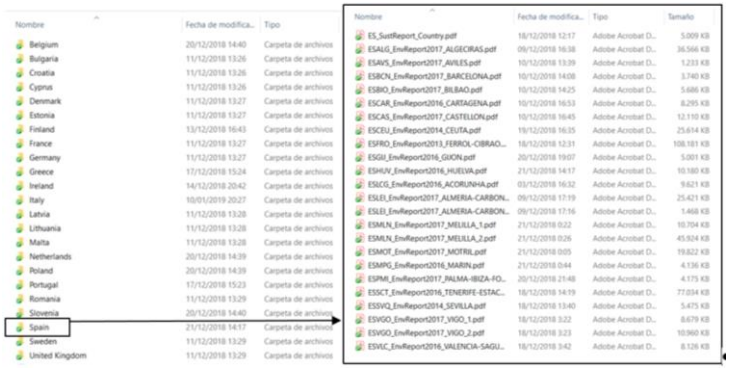

3. Quality check

- ✓ Checking that there are not blanks and that the "not available" fields are normalized with the symbol "N/A".
- ✓ Checking and reviewing that the classifications and numerical values are in line with the references and expectations.
- ✓ Checking the uniqueness of a "core port", "comprehensive port" or "other of relevance".
- ✓ Checking that ports classified as "other of relevance" have indeed more than 1 million passengers per year or more than 1 million GT of handled goods.
- ✓ Checking that, when a certain traffic with associated statistics is marked with "YES" (i.e. Cruise Traffic, Fishing Traffic or any kind of goods traffic), there are indeed statistics associated and vice versa. Also checking the contrary, that is, when a certain traffic with associated statistics is marked with "NO", the statistics are indeed 0 and vice versa. Due to the lacking of available information, in a few cases there are ports with certain traffics identified but with statistical information classified as "N/A". Notice that, in the study and generation of results, all the statistics marked as "N/A" are considered as 0.
- ✓ Checking that ports with EMAS certification have indeed an available annual environmental/sustainable report, as it is part of the requisites for this certification.
- ✓ Checking that all the ports with an environmental/sustainable report have indeed an available document in the shared folder and vice versa.

LOOP·Ports
Circular Economy Network of Ports

2. METHODOLOGY

STEP4: DATABASE ANALYSIS

- Sectors/bar diagrams →

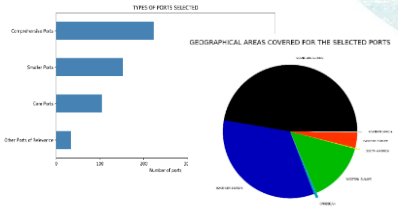

- Geo-referenced maps →

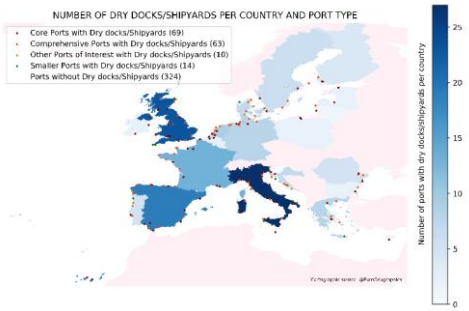

- Suitability of ports to implement CE innitiatives →

LOOP·Ports
Circular Economy Network of Ports

3. RESULTS

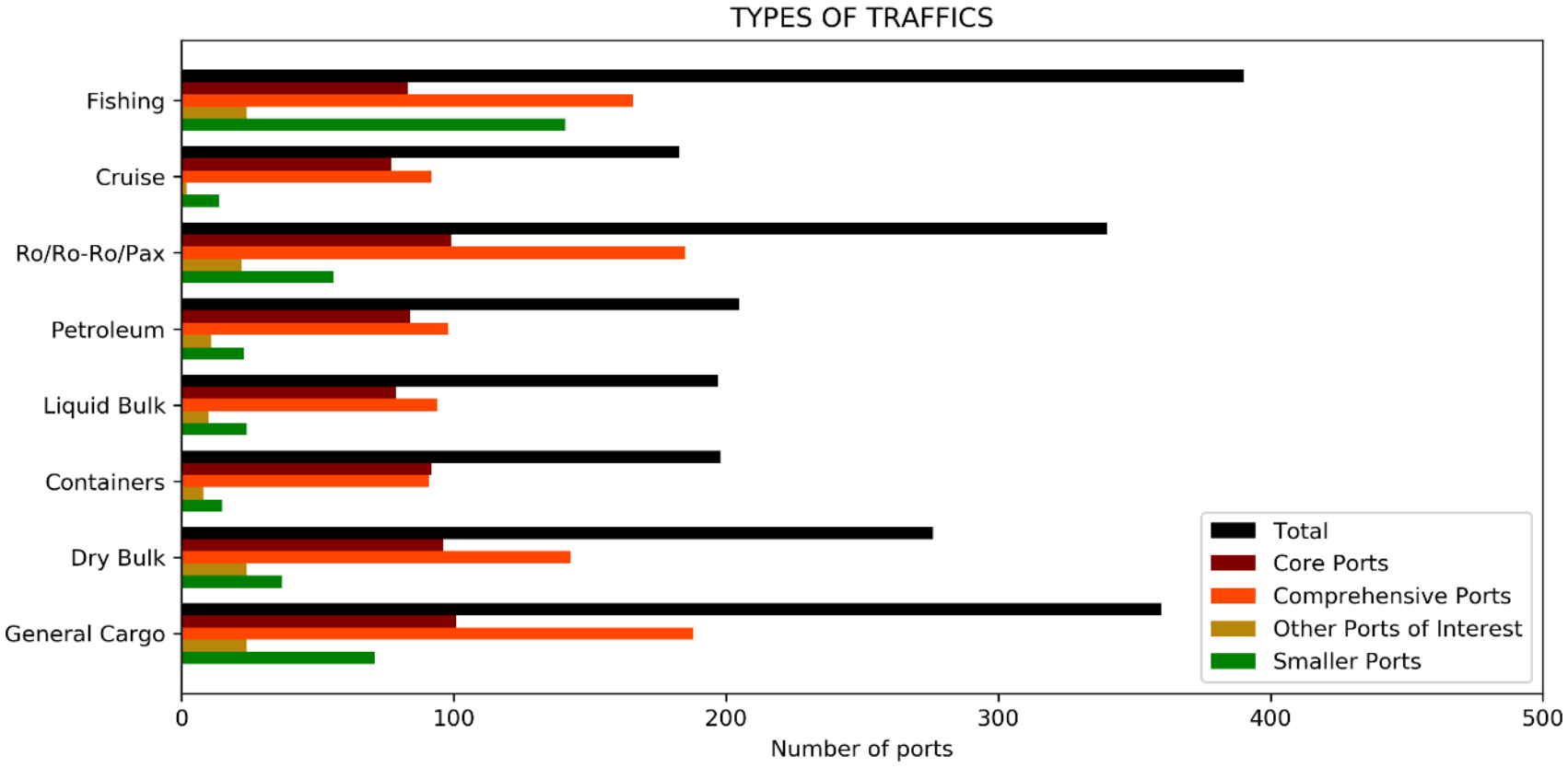

LOOP·Ports
Circular Economy Network of Ports

3. RESULTS

CRUISE PASSENGERS

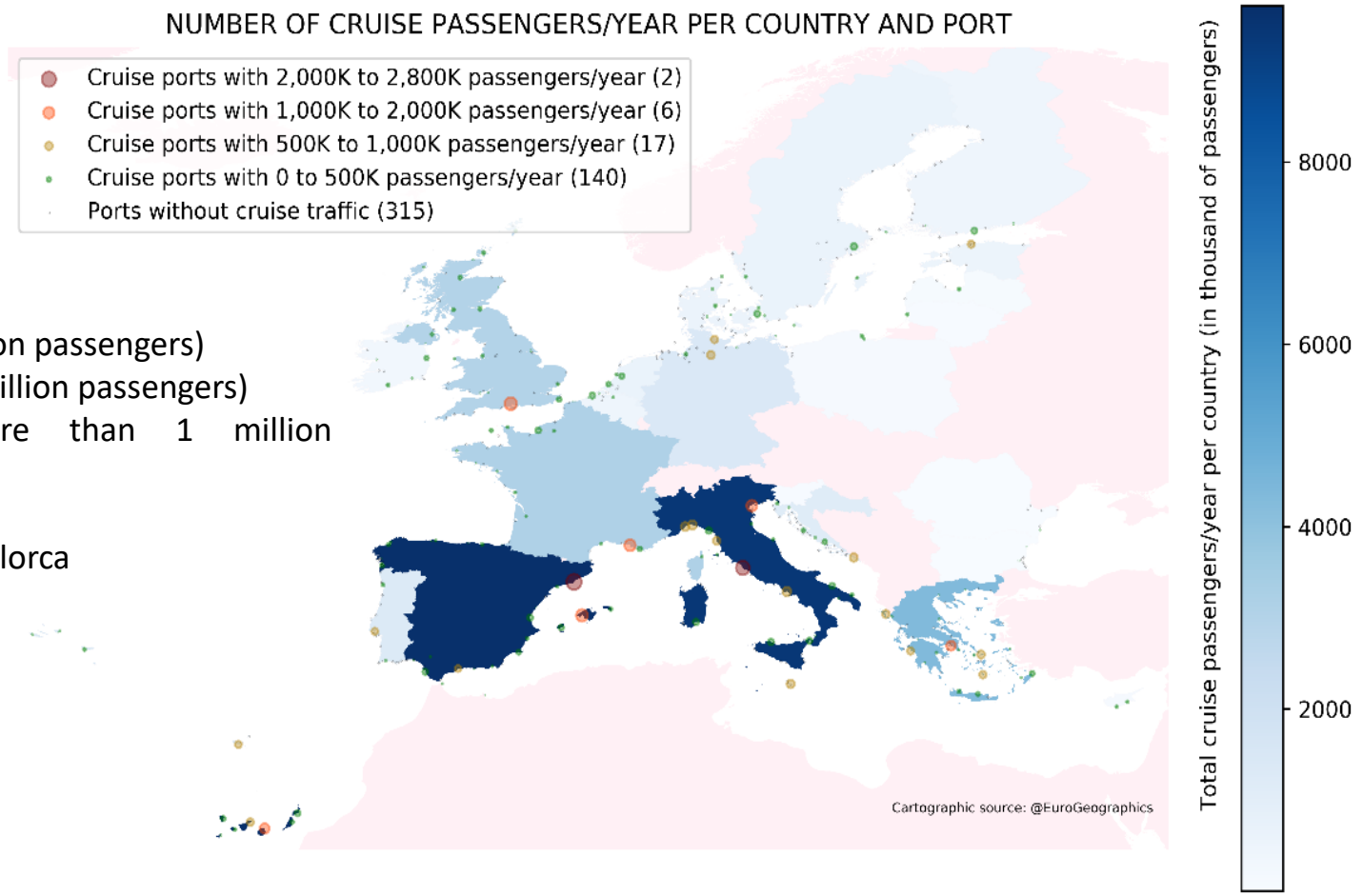

Busiest cruise ports:

- Barcelona (2.7 million passengers)
- Civitavecchia (2.2 million passengers)
- Others with more than 1 million passengers:
  - Southampton
  - Palma de Mallorca
  - Marseille
  - Venetia
  - Las Palmas
  - Piraeus

LOOP·Ports
Circular Economy Network of Ports

3. RESULTS

FERRY PASSENGERS

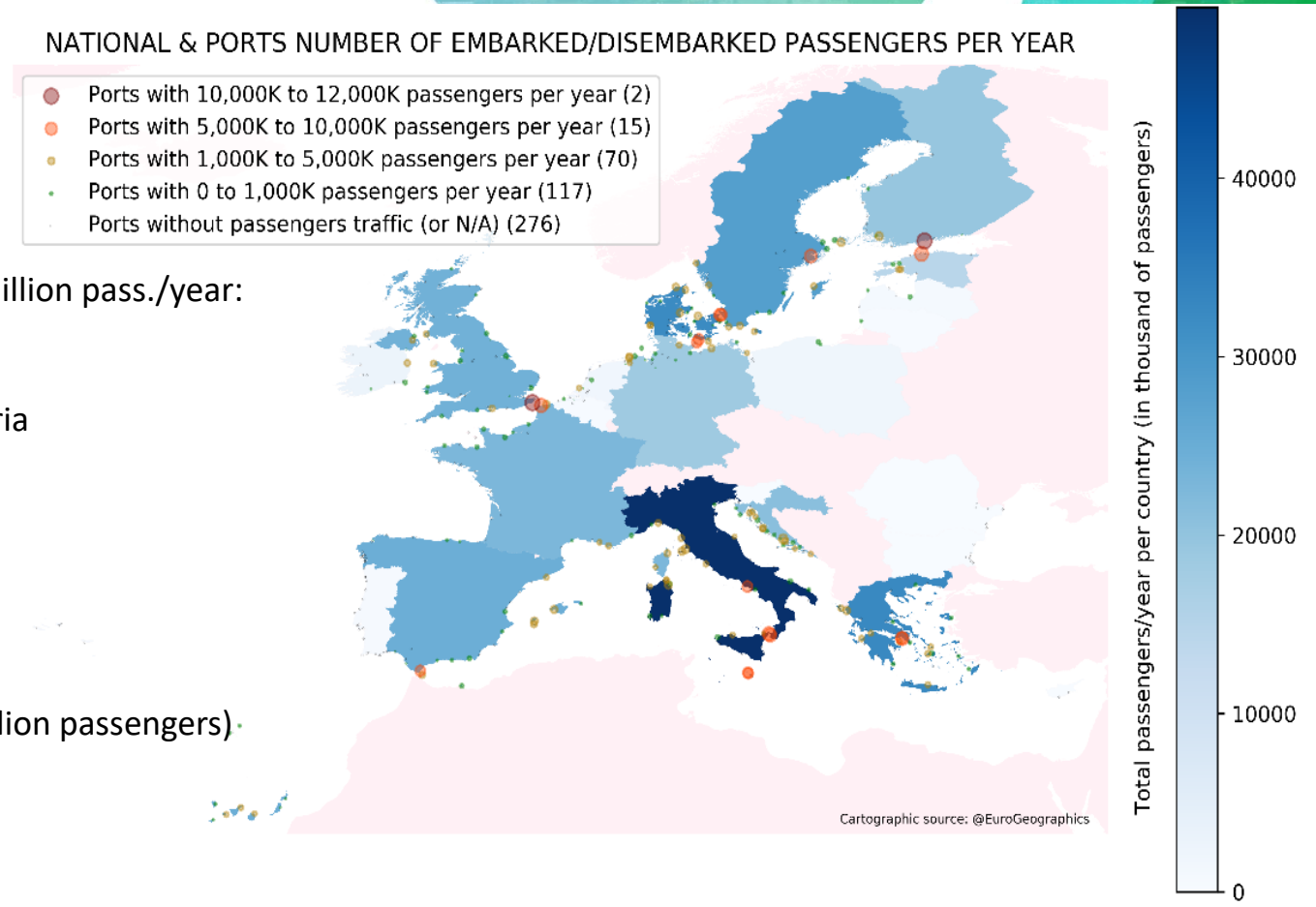

8 ferry routes moving 5-10 million pass./year:

- Dover-Calais
- Helsinki-Tallinn
- Messina-Reggio di Calabria
- Helsinborg-Helsingor
- Perama-Salamina
- Puttgarden-Rodby
- Cirkewwa-Mgarr
- Algeciras-North Africa

Busiest port:

- Piraeus + Perama (14 million passengers)

LOOP·Ports
Circular Economy Network of Ports

3. RESULTS

TONS HANDLED PER YEAR

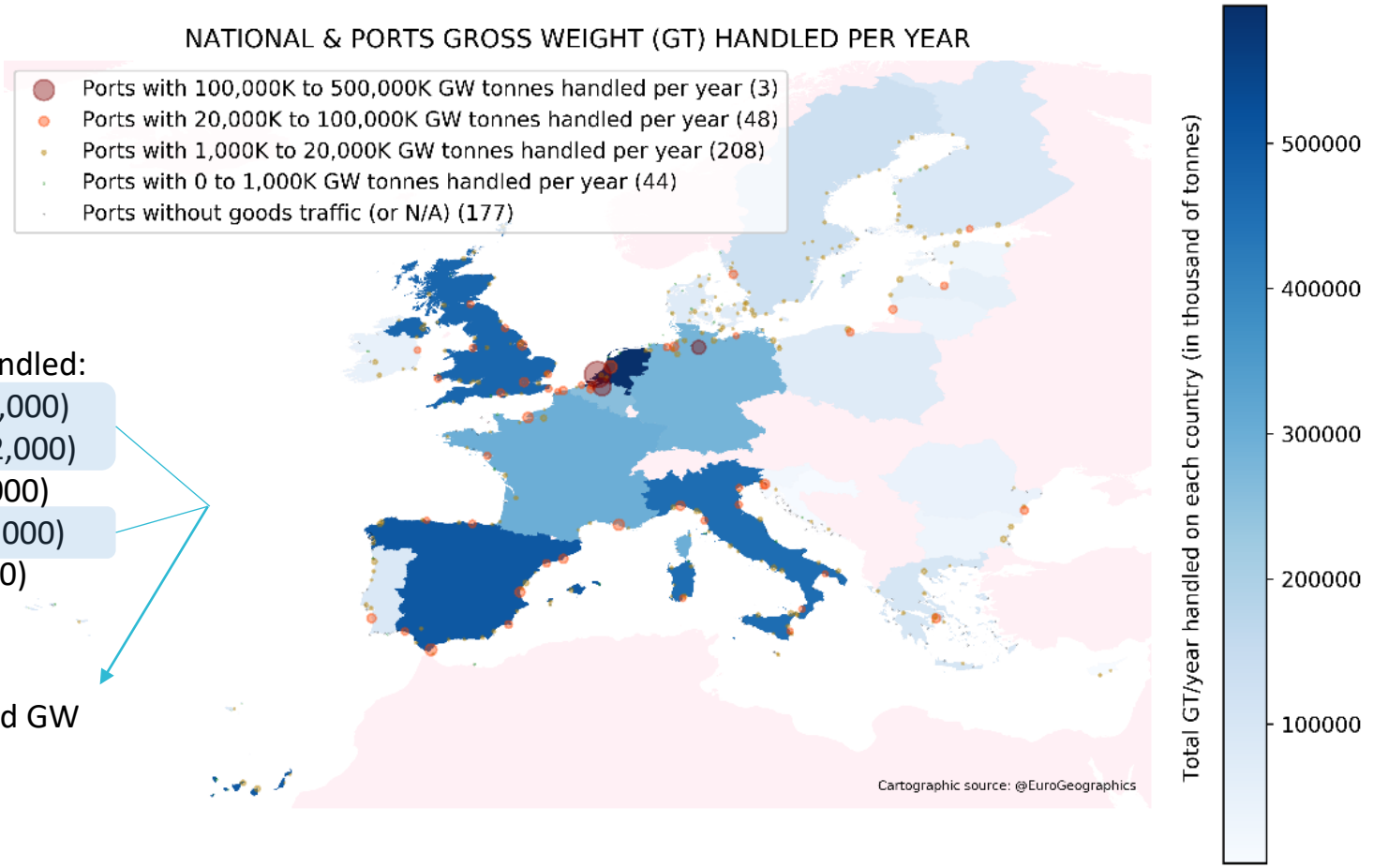

Ports with more tons handled:

- Rotterdam (433,290,000)
- Antwerpen (201,202,000)
- Hamburg (118,761,000)
- Amsterdam (98,517,000)
- Algeciras (83,493,000)

20% of all the considered GW

LOOP·Ports
Circular Economy Network of Ports

3. RESULTS

NUMBER OF TERMINALS

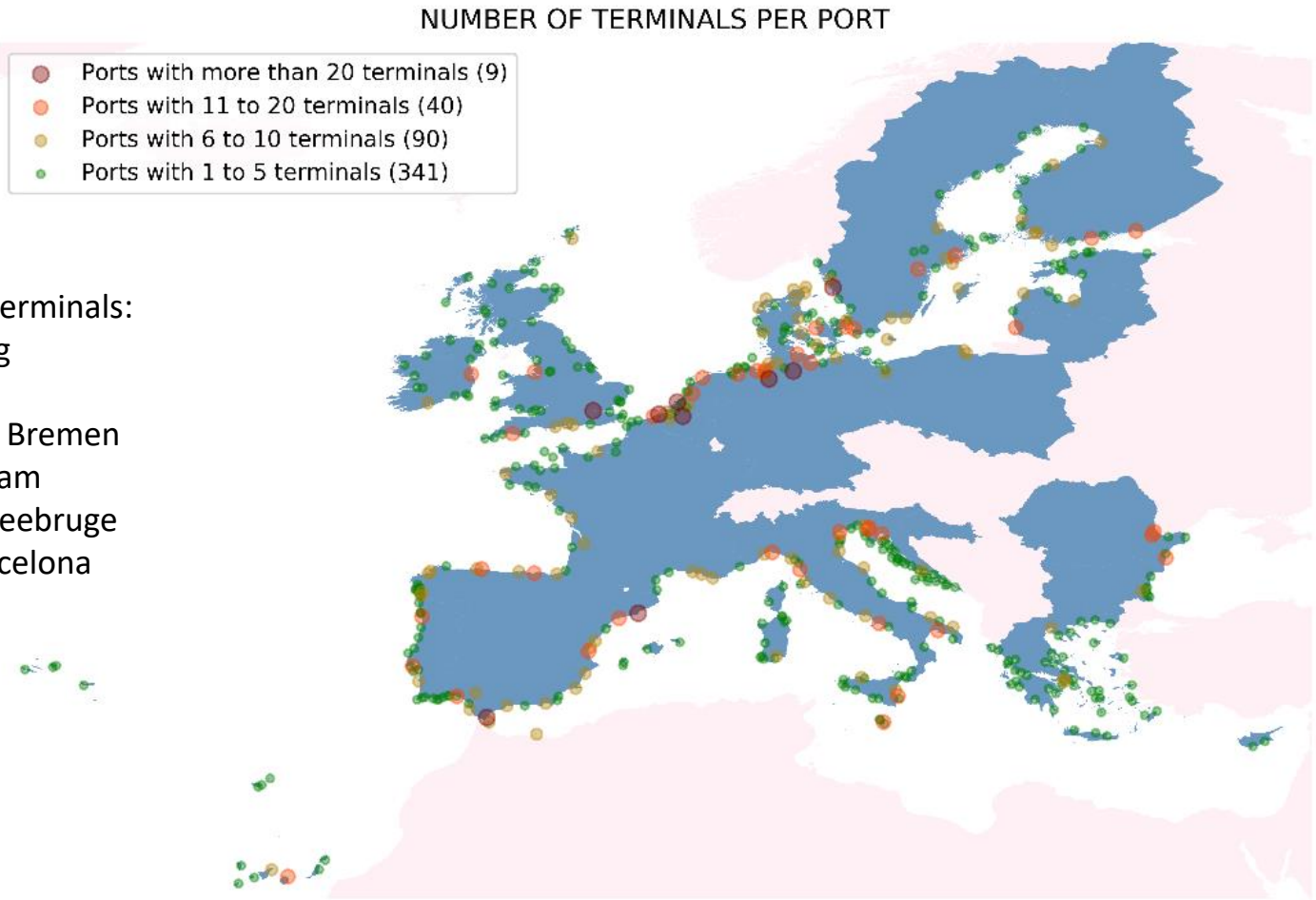

Ports with more tan 20 terminals:

- Sweden: Gothenburg
- UK: London
- Germany: Hamburg, Bremen
- Netherland: Rotterdam
- Belgium: Antwerp, Zeebruge
- Spain: Algeciras, Barcelona

LOOP·Ports
Circular Economy Network of Ports

3. RESULTS

NUMBER OF FISHING VESSELS

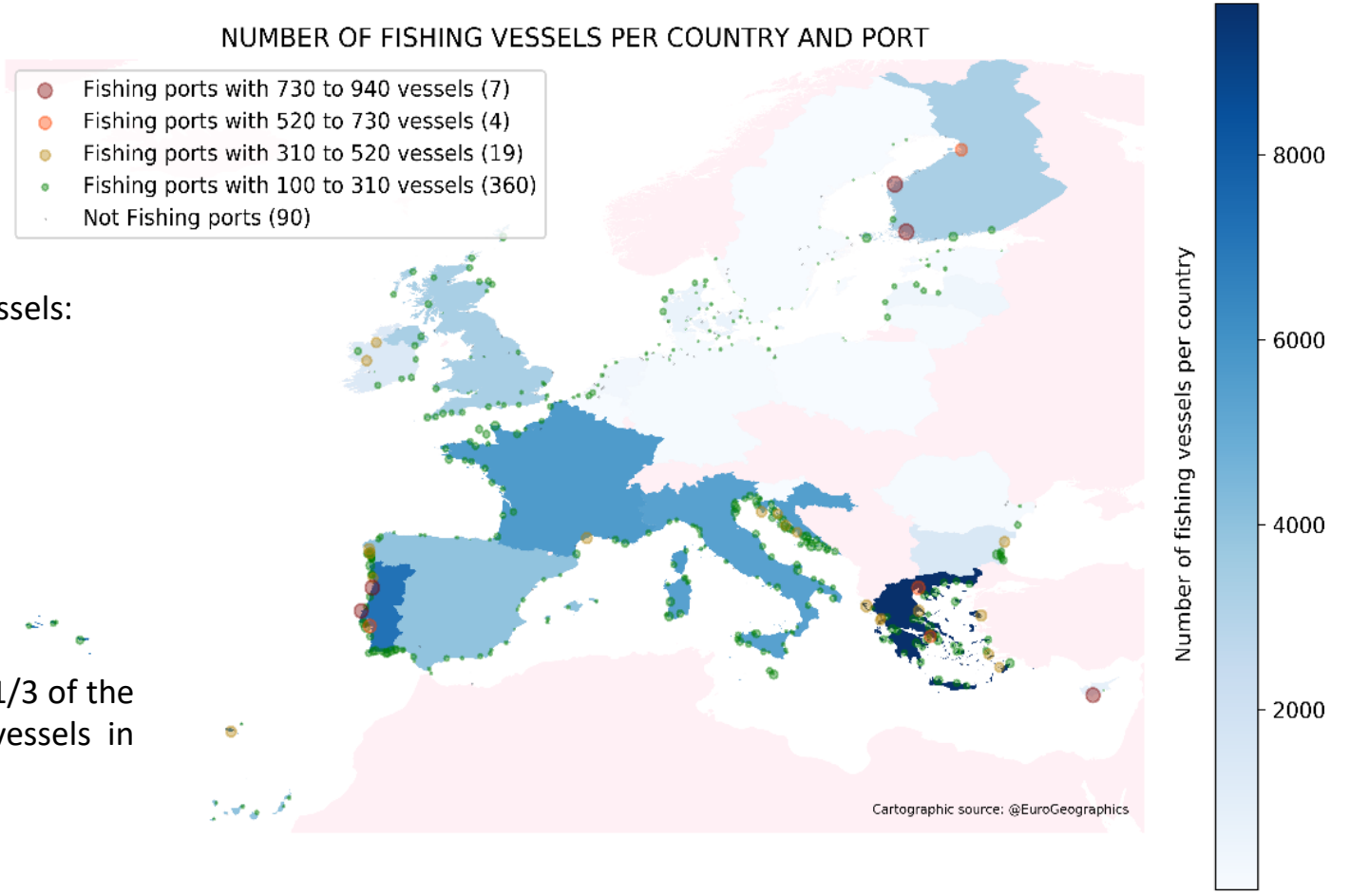

Ports with more fishing vessels:

- Vaasa (943)
- Turku (933)
- Fort de France (904)
- Aveiro (839)
- Limassol (805)
- Peniche (765)
- Point á Pitre (741)

Greece + Portugal gather 1/3 of the total number of fishing vessels in the database

LOOP·Ports
Circular Economy Network of Ports

3. RESULTS

CONSTRUCTION & DREDGING ACTIVITIES

NUMBER OF PORTS WITH CONSTRUCTION ACTIVITIES PER COUNTRY AND PORT TYPE

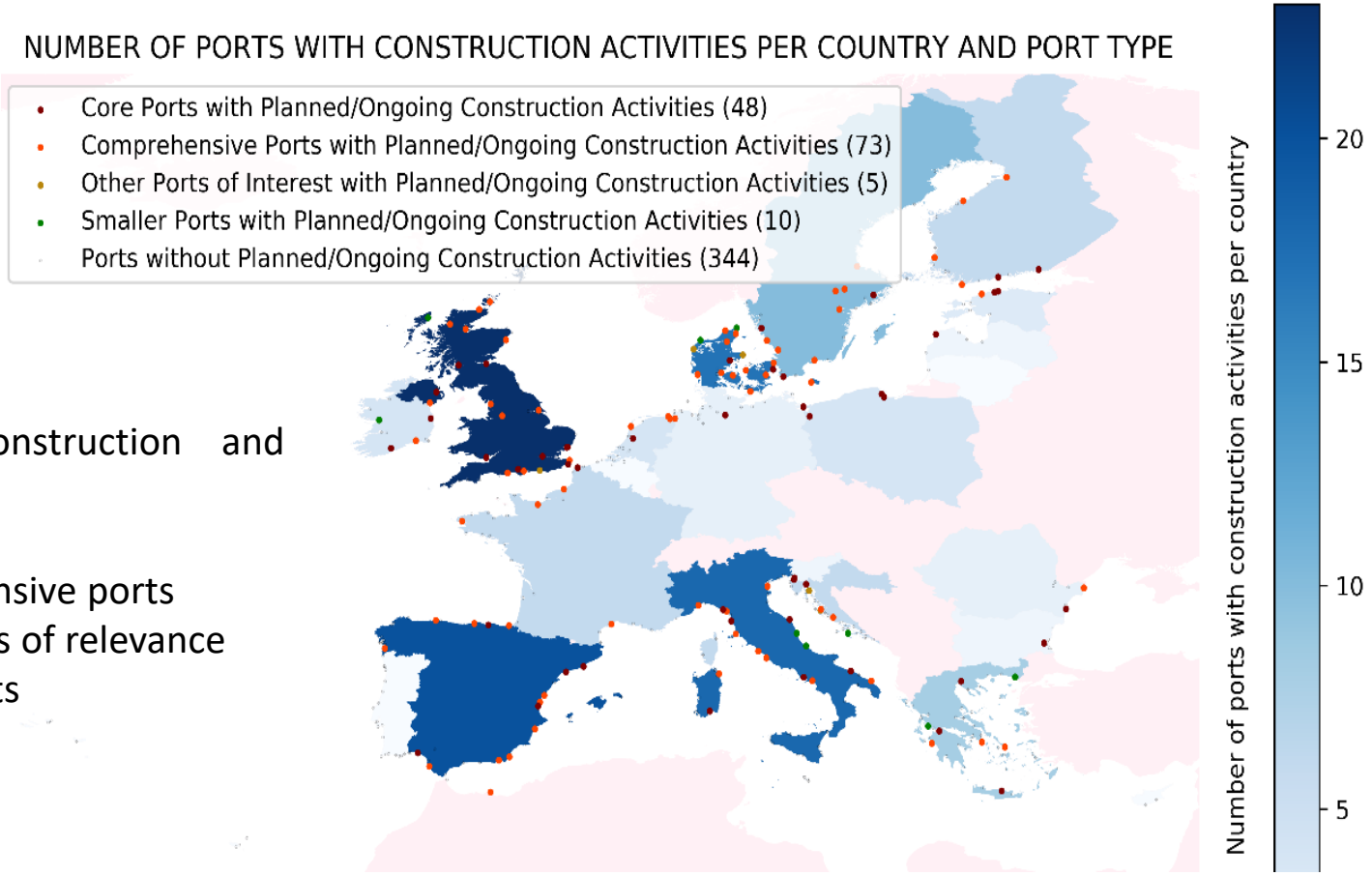

Ongoing/planned construction and dredging activities:

- 46% of core ports
- 33% of comprehensive ports
- 15% of other ports of relevance
- 6% of smaller ports

LOOP·Ports
Circular Economy Network of Ports

3. RESULTS

DRY DOCKS/ SHIPYARDS

Dry docks/shipyards:

- 66% of core ports
- 29% of comprehensive ports
- 28% of other ports of relevance
- 9% of smaller ports

Dry docks/shipyards + Contenerized traffic:

- **60% of core ports**
- 14% of comprehensive ports
- 0% of other ports of relevance
- 0% of smaller ports

Possible hubs for CE activities regarding metal flows

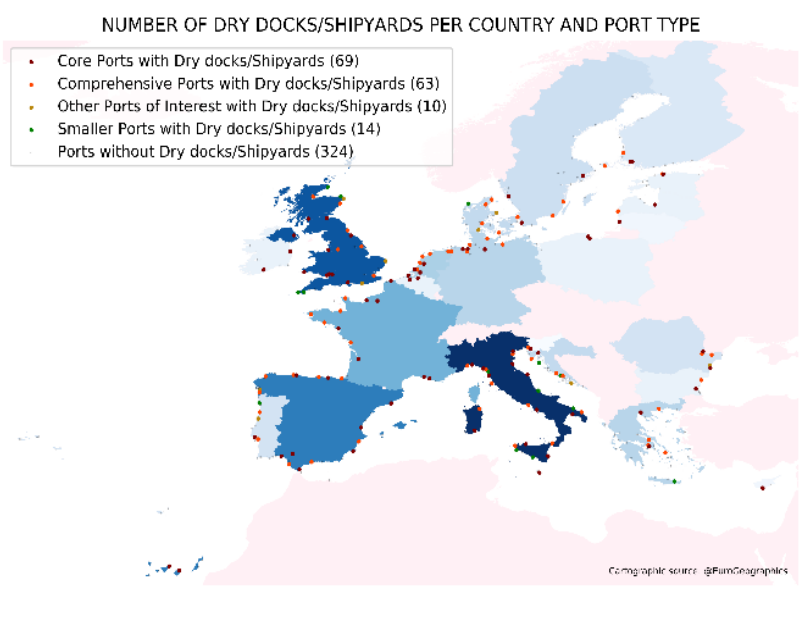

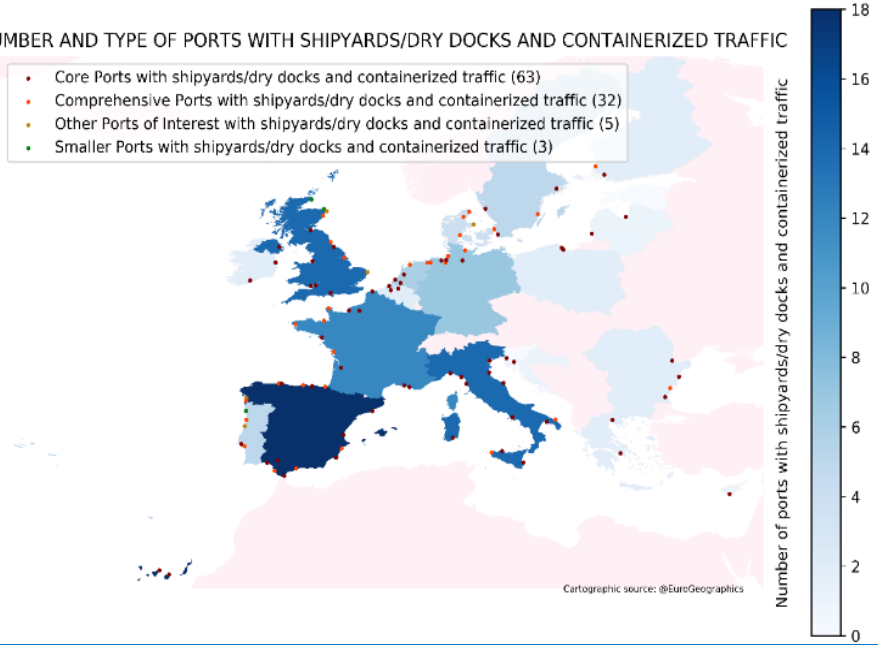

LOOP·Ports
Circular Economy Network of Ports

3. RESULTS

ENVIRONMENTAL CERTIFICATIONS

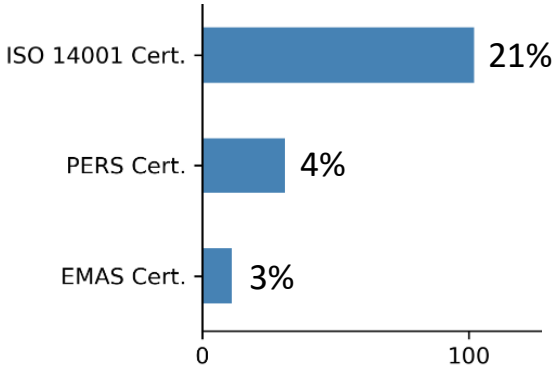

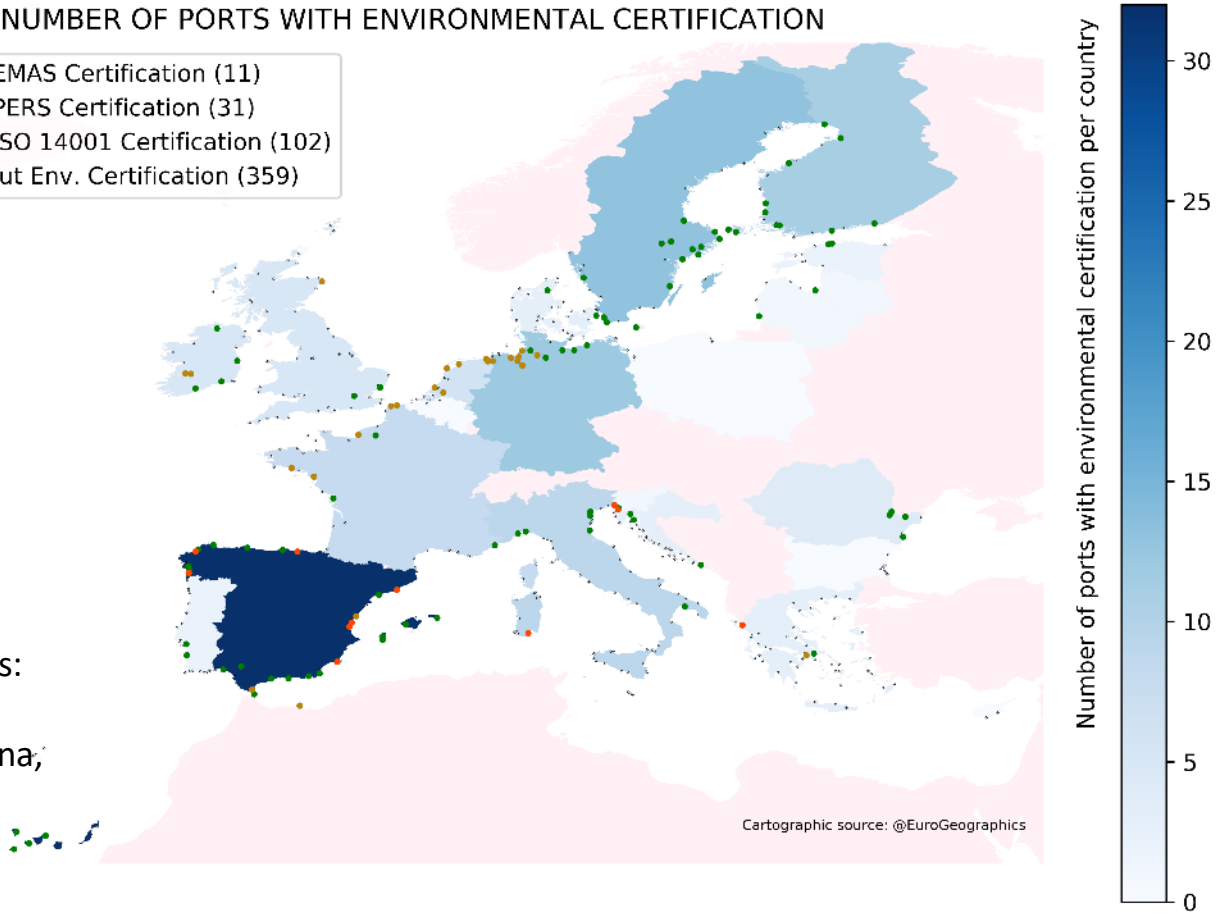

There are 6 ports with all 3 certifications:

- 1 Greek port: Igoumenitsa
- 5 Spanish ports: Barcelona, Cartagena, Sagunto, Valencia and Vigo

LOOP·Ports
Circular Economy Network of Ports

3. RESULTS

PUBLIC ENVIRONMENTAL/ SUSTAINABILITY REPORTS

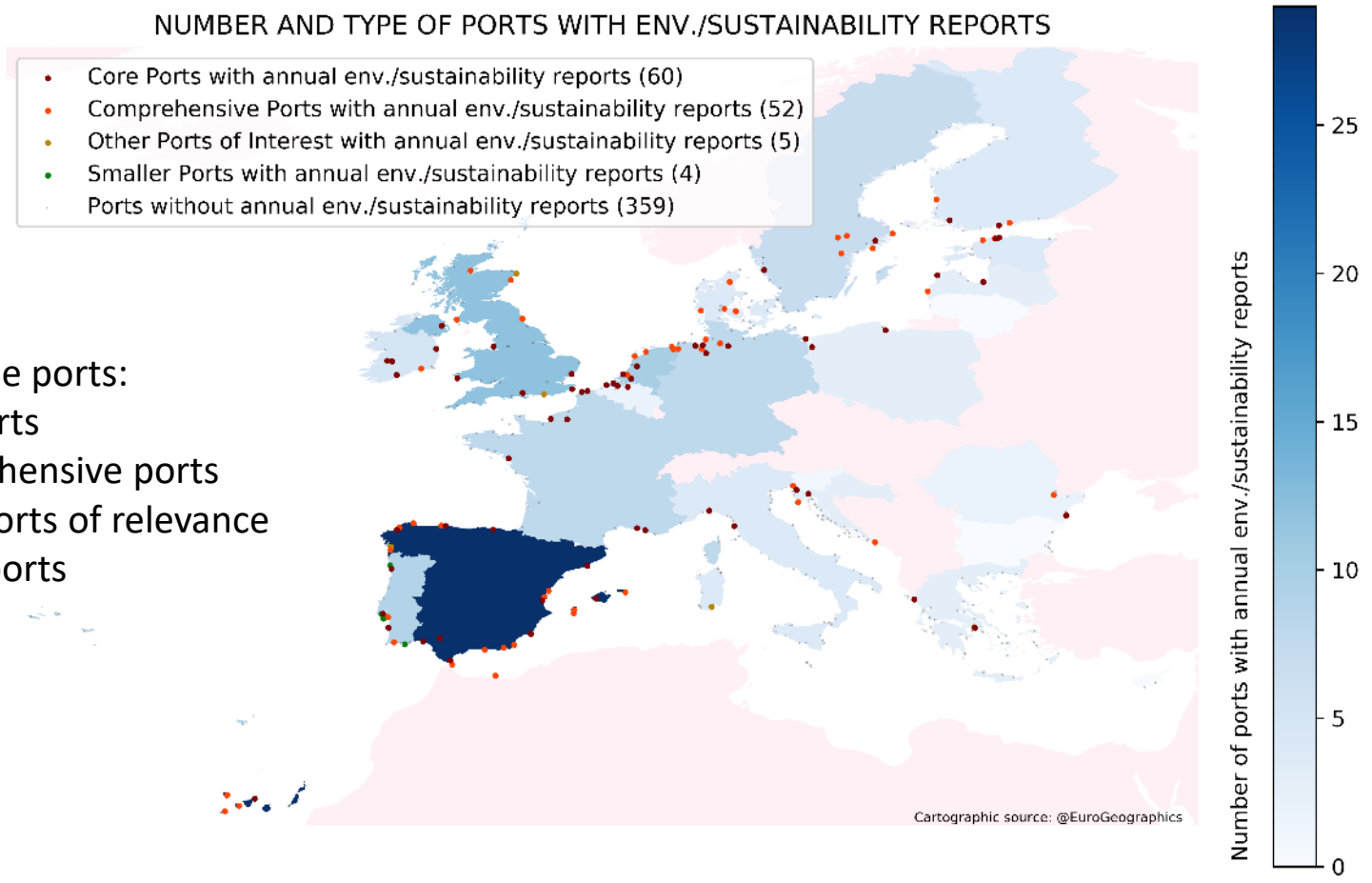

Found in 25% of the ports:

- 57% of core ports
- 23% of comprehensive ports
- 15% of other ports of relevance
- 3% of smaller ports

LOOP·Ports
Circular Economy Network of Ports

3. RESULTS

NETWORKS: ESPO

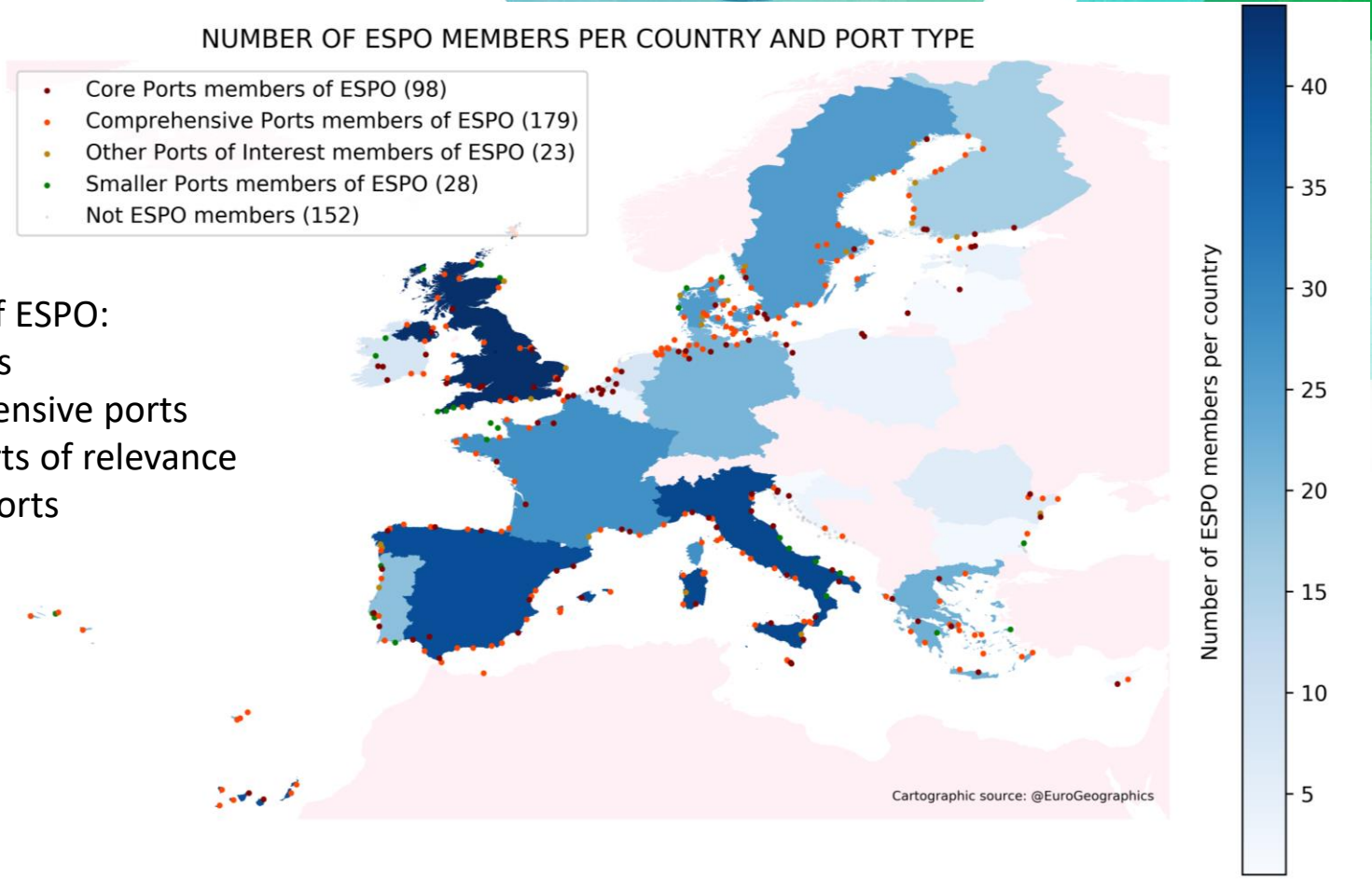

68% are members of ESPO:

- 93% of core ports
- 80% of comprehensive ports
- 68% of other ports of relevance
- 18% of smaller ports

LOOP·Ports
Circular Economy Network of Ports

3. RESULTS

NETWORKS: ECOPORTS - WPCI

39% are members of ECOPORTS:

- 64% of core ports
- 43% of comprehensive ports
- 44% of other ports of relevance
- 9% of smaller ports

8% are members of WPCI:

- 27% of core ports
- 4% of comprehensive ports
- 3% of other ports of relevance
- 0% of smaller ports

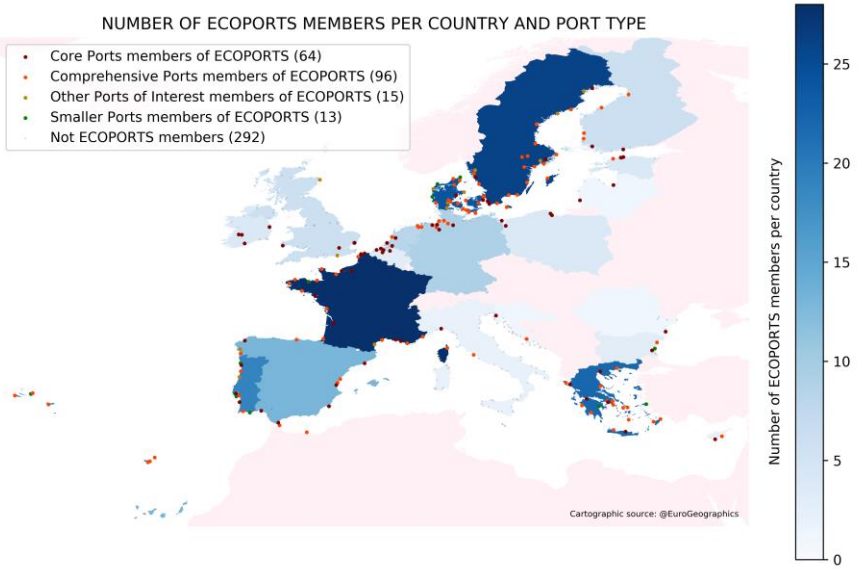

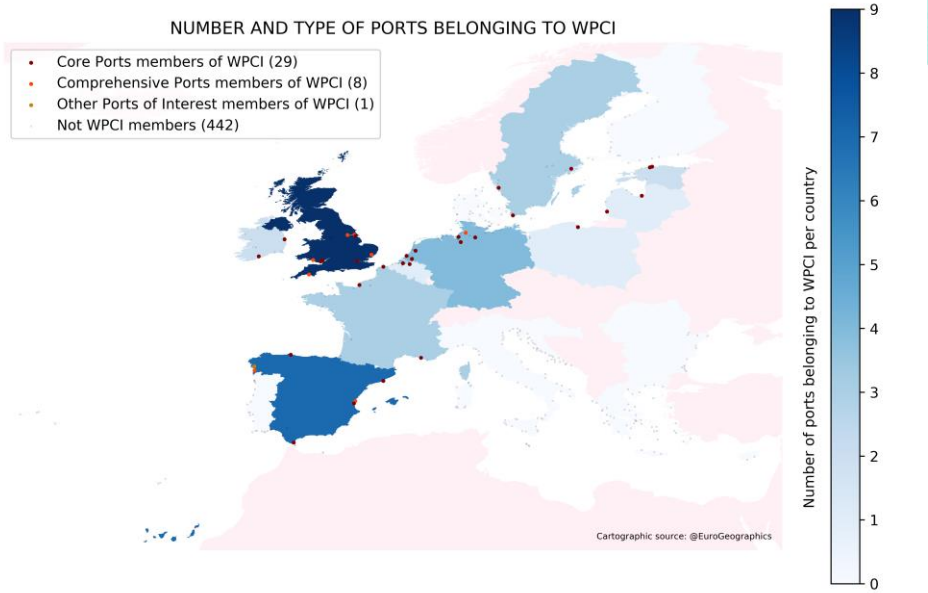

LOOP·Ports
Circular Economy Network of Ports

3. RESULTS

PORT SUSTAINABILITY INDICATORS

Circular economy monitoring framework

1 EU self-sufficiency for raw materials
The share of a selection of key materials (including critical raw materials) used in the EU that are produced within the EU

2 Green public procurement
The share of major public procurements in the EU that include environmental requirements

3a-c Waste generation
Generation of municipal waste per capita; total waste generation (excluding major mineral waste) per GDP unit and in relation to domestic material consumption

4 Food waste
Amount of food waste generated

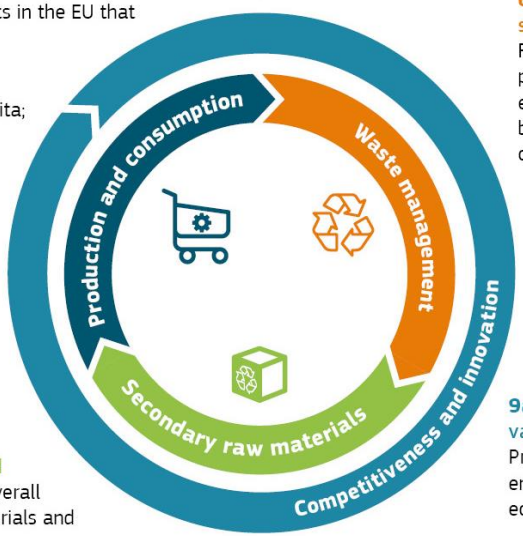

7a-b Contribution of recycled materials to raw materials demand
Secondary raw materials' share of overall materials demand - for specific materials and for the whole economy

8 Trade in recyclable raw materials
Imports and exports of selected recyclable raw materials

5a-b Overall recycling rates
Recycling rate of municipal waste and of all waste except major mineral waste

6a-f Recycling rates for specific waste streams
Recycling rate of overall packaging waste, plastic packaging, wood packaging, waste electrical and electronic equipment, recycled biowaste per capita and recovery rate of construction and demolition waste

eurostat
Your key to European statistics

9a-c Private investments, jobs and gross value added
Private investments, number of persons employed and gross value added in the circular economy sectors

10 Patents
Number of patents related to waste management and recycling

CIRCLES OF SUSTAINABILITY

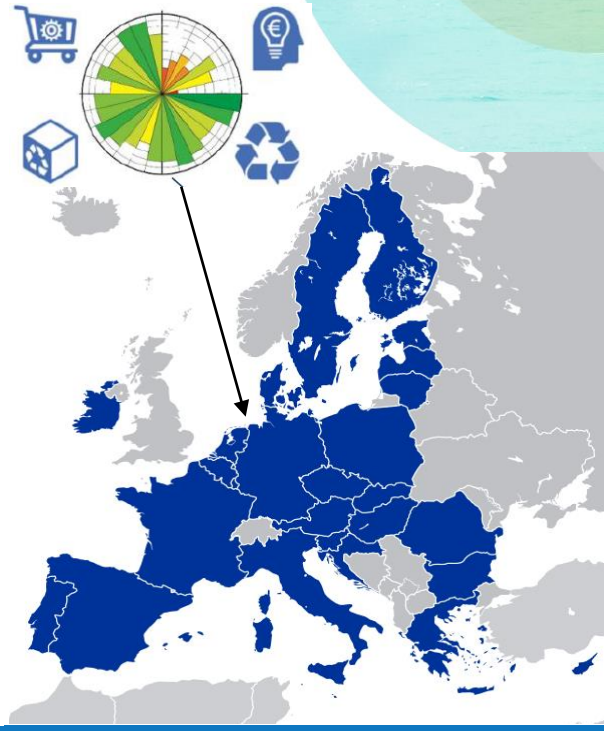

LOOP·Ports
Circular Economy Network of Ports

3. RESULTS

CLASSIFICATION OF SUITABILITY TO IMPLEMENT CE ACTIVITIES

Taking into account the information of the database

** Deeper open access information is needed: consumption of resources, waste generation, recycling rates…

Top10 in any of de indexes

Estonia	Tallin
Finland	Helsinki, Turku
France	Nantes St. Nazaire, Calais, Fort de France
Germany	Hamburg, Bremenshaven
Greece	Piraeus, Igoumenitsa
Italy	Messina
Netherlands	Rotterdam, Amsterdam
Portugal	Setubal, Aveiro
Slovenia	Khoper
Spain	Valencia, Vigo, Algeciras, Cartagena, Sagunto, Bilbao
Sweden	Stockholm, Gothenburg
United Kingdom	Dover/Folkestone

General index: $1 \cdot General\ \ Params. + 1 \cdot Shipyards + 1 \cdot Enla\,rgements + 4 \cdot Statistics + 3 \cdot Environmental\ \ Params.$

Plastic index: $1 \cdot General\ \ Params. + 0.5 \cdot T_Containers + 1 \cdot N^{\circ}\,Calls + 3 \cdot N^{\circ}\,Fishing + 1.5 \cdot N^{\circ}\,Passengers + 3 \cdot Environmental\ \ Params.$

Metal index: $1 \cdot General\ \ Params. + 1 \cdot Size\ \ Params + 0.5 \cdot T_GeneralCa\,rgo + 1.5 \cdot T_Container + 3 \cdot Shipyard + 3 \cdot Environmental\ \ Params.$

Cement index: $1 \cdot General\ \ Params. + 2 \cdot Traffics\ \ Params + 4 \cdot Enla\,rgements + 3 \cdot Environmental\ \ Params.$

Biomaterial index: $1 \cdot General\ \ Params. + 1 \cdot N^{\circ}\,Calls + 1 \cdot Fishing + 4 \cdot N^{\circ}\,Passengers + 3 \cdot Environmental\ \ Params.$

LOOP·Ports
Circular Economy Network of Ports

4. WEB TOOL

https://www.loop-ports.eu

Map of Ports and CE activities

1. DECOMISSIONING
2. DISTMANTLING/COMPONENT HARVESTING
3. INDUSTRIAL SYMBIOSIS
4. MAINTENANCE AND OVERHAUL
5. RE-USE / SECOND HAND
6. RECYCLING OF WASTE STREAMS
7. REFURBISHMENT
8. RENTAL SERVICES
9. REPAIR
10. OTHER

https://www.loop-ports.eu/circular-economy-tools/

LOOP·Ports
Circular Economy Network of Ports

4. WEB TOOL

https://www.loop-ports.eu

Map of Ports and CE activities

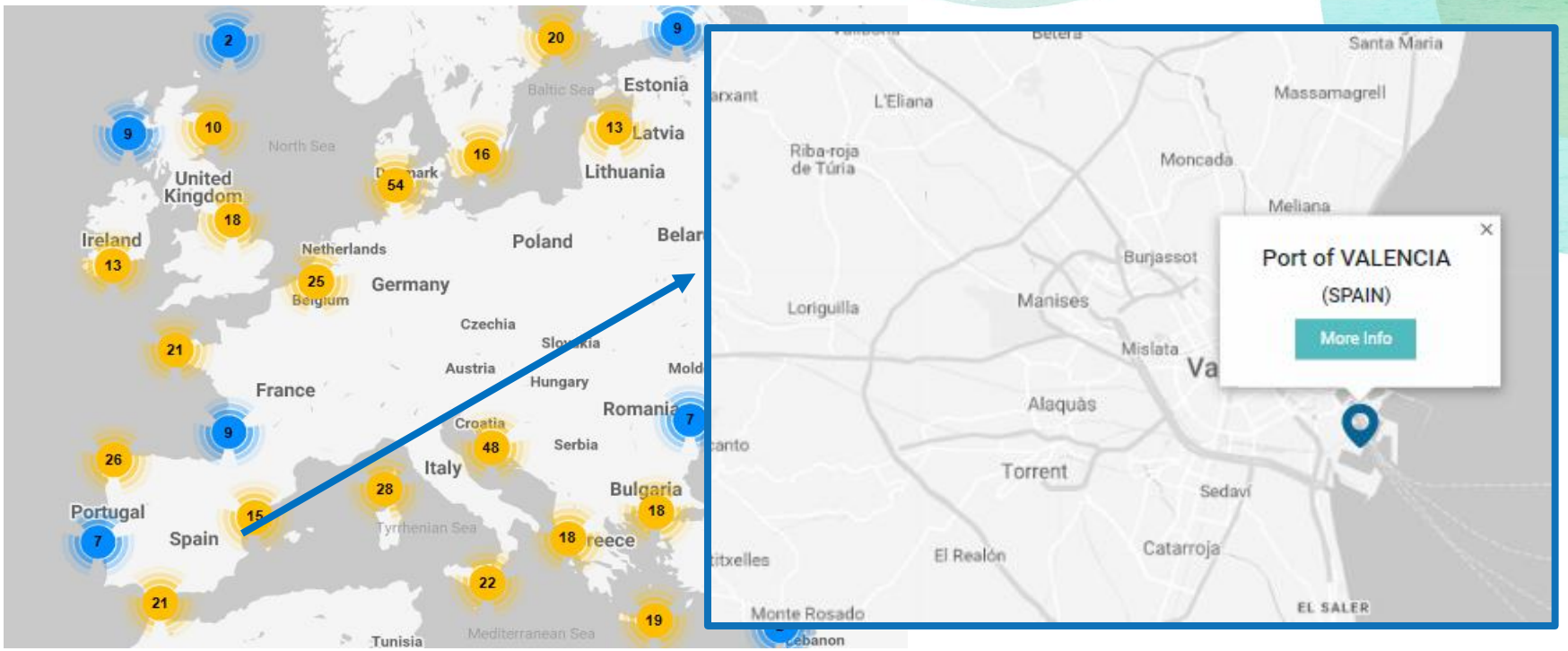

https://www.loop-ports.eu/circular-economy-tools/

LOOP·Ports
Circular Economy Network of Ports

4. WEB TOOL

https://www.loop-ports.eu

Map of Ports and CE activities

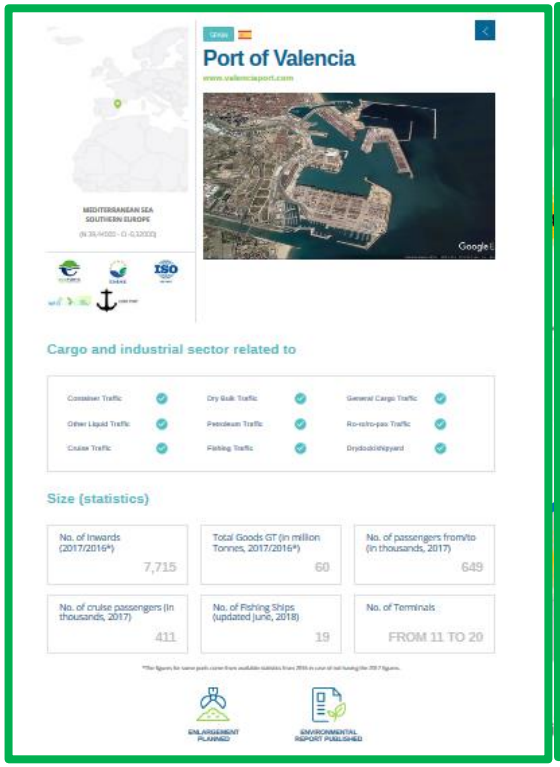

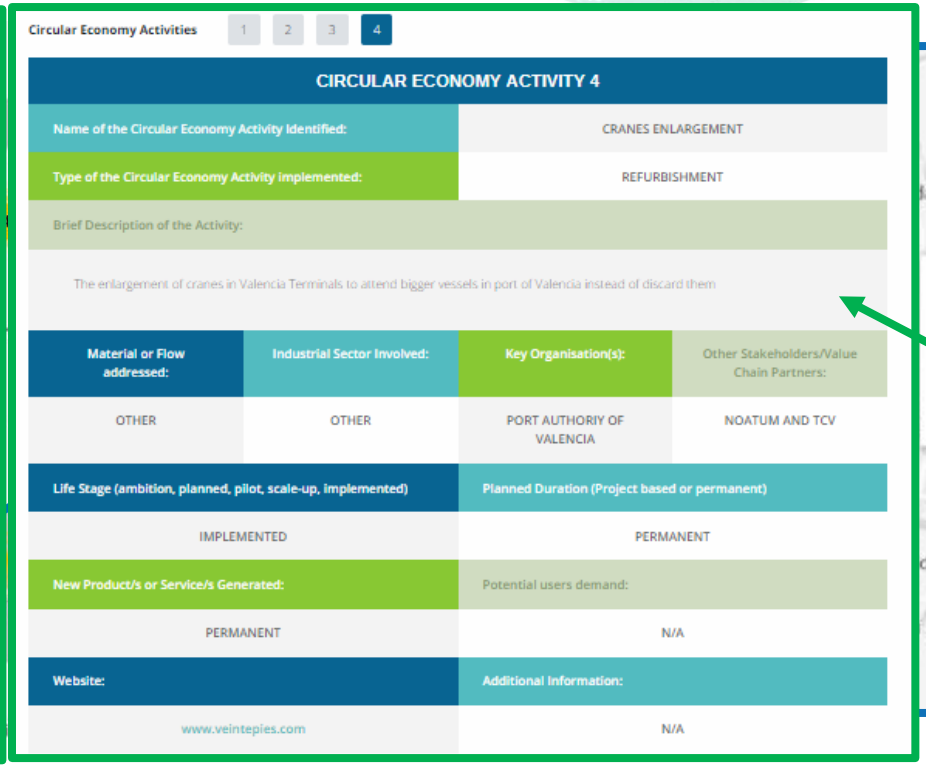

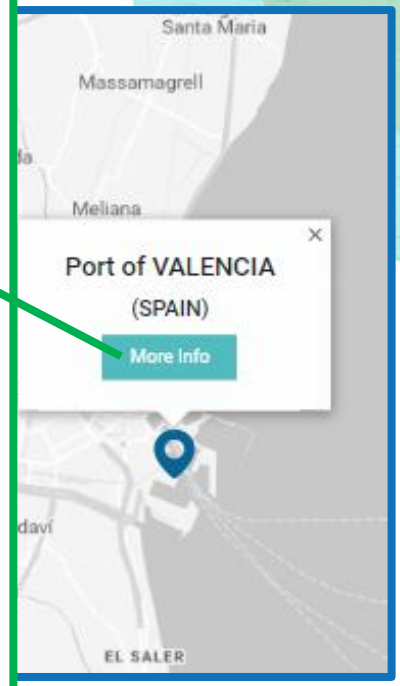

https://www.loop-ports.eu/circular-economy-tools/

LOOP·Ports
Circular Economy Network of Ports

4. WEB TOOL

https://www.loop-ports.eu

Map of Ports and CE activities

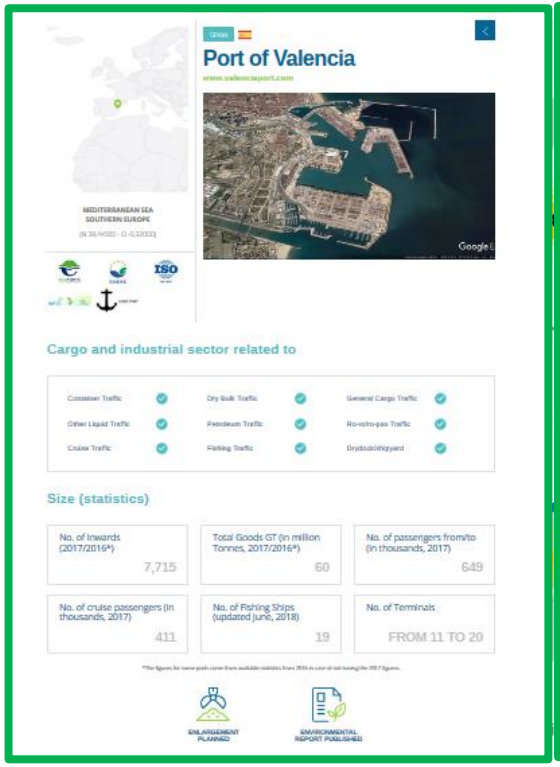

More than 200 practices analysed in 480 EU Ports

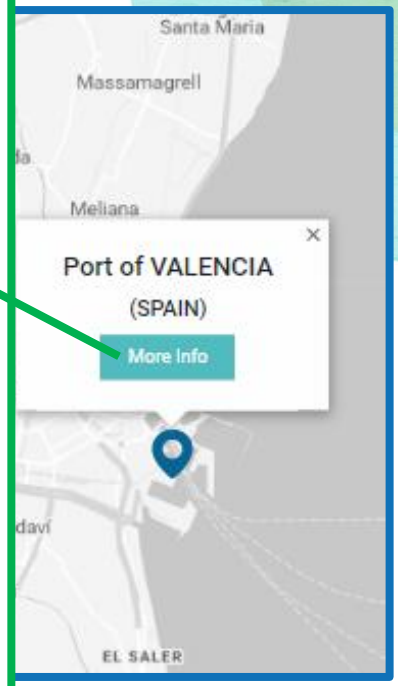

https://www.loop-ports.eu/circular-economy-tools/

LOOP·Ports
Circular Economy Network of Ports

4. WEB TOOL

https://www.loop-ports.eu

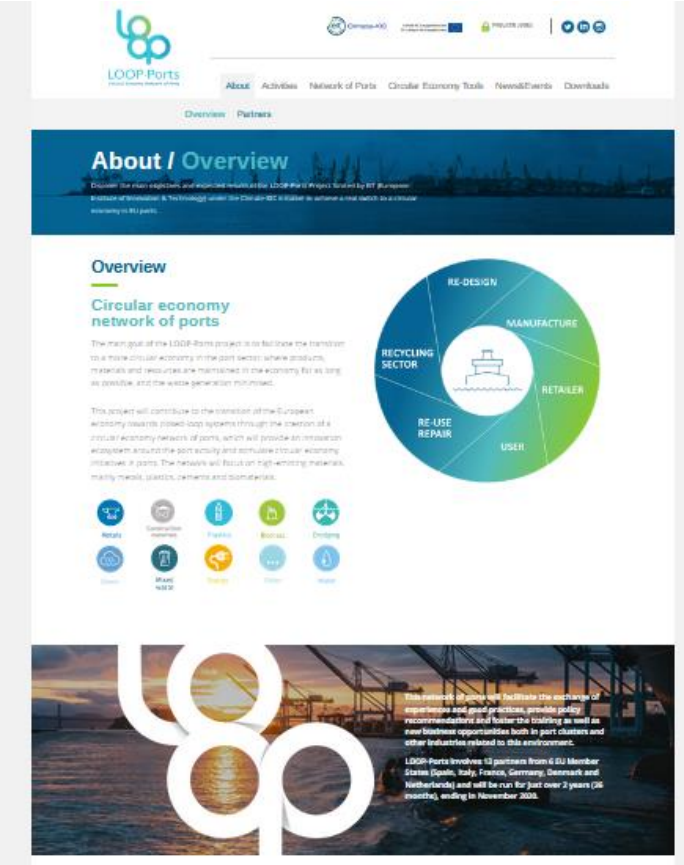

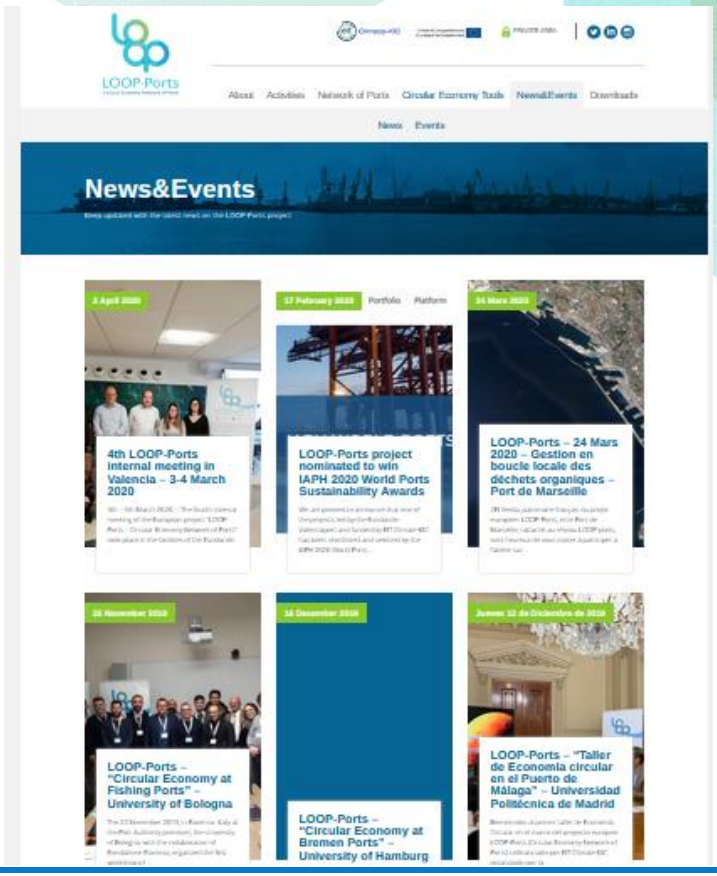

LOOP·Ports

Circular Economy Network of Ports

Álvaro Campos Duque

Researcher at HRL-UPM

Universidad Politécnica de Madrid

alvaro.campos@upm.es

ALMA MATER STUDIORUM
UNIVERSITÀ DI BOLOGNA

UNIVERSIDAD POLITÉCNICA MADRID

INSTITUTO DE ECONOMÍA INTERNACIONAL
VNIVERSITAT DE VALÈNCIA

NTU INTERNATIONAL

Universität Hamburg
DER FORSCHUNG | DER LEHRE | DER BILDUNG

DTU Technical University of Denmark

2EI VEOLIA

TNO innovation for life

LOOP·Ports

Circular Economy Network of Ports

FINAL CONFERENCE

Online

16th December 2020

FUNDACIÓN VALENCIAPORT

eit Climate-KIC
Climate-KIC is supported by the EIT, a body of the European Union

SIDENET EVENT

THANK YOU!!

LOOP·Ports

Circular Economy Network of Ports

FINAL CONFERENCE

Online

16th December 2020

FUNDACIÓN VALENCIAPORT

Climate-KIC

Climate-KIC is supported by the EIT, a body of the European Union